ACADEMIC AFFAIRS

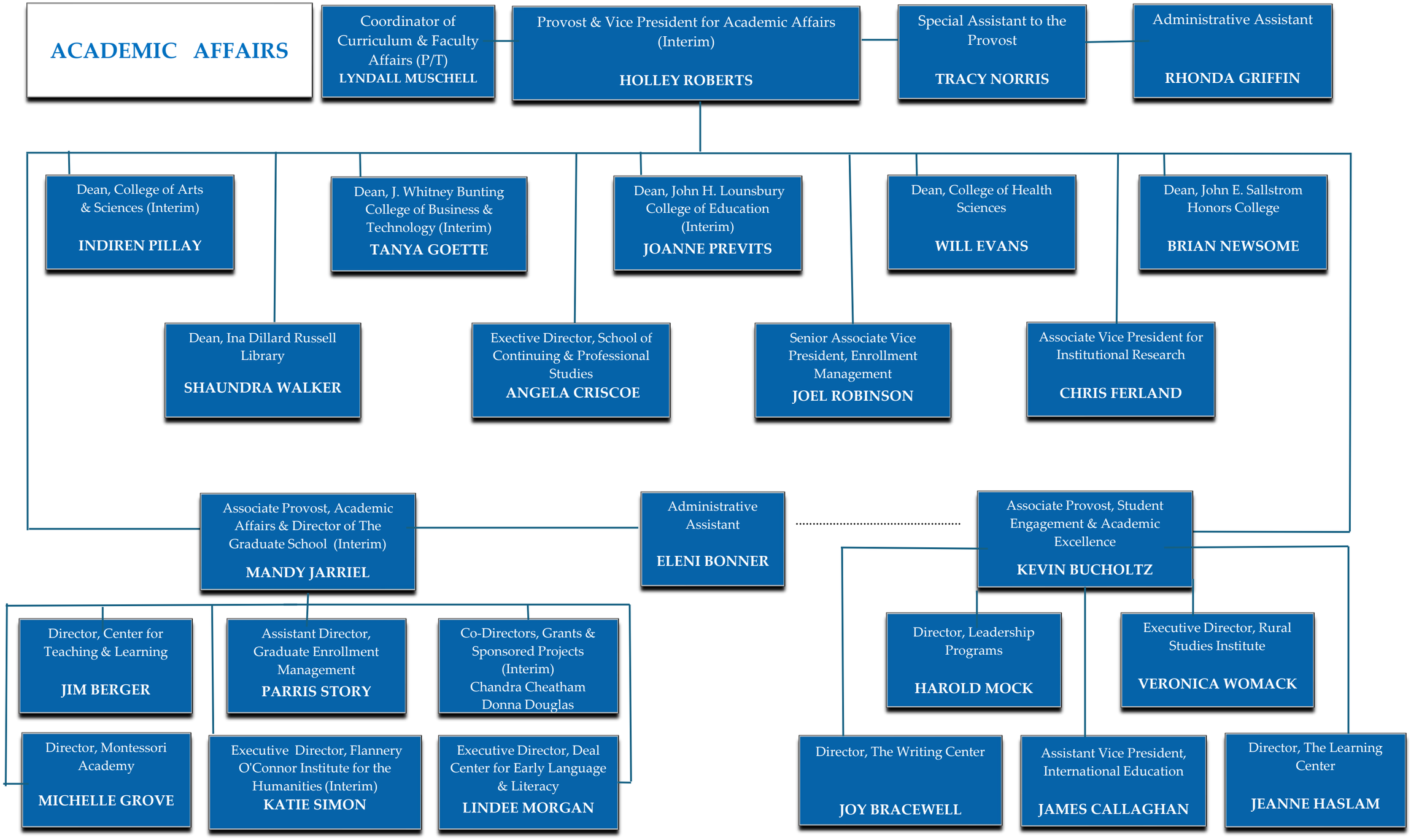

Updated 1/1/2025